

PLAN SHOWING THE EXISTING GROUND FLOOR & PROPOSED FIRST FLOOR RESIDENTIAL BUILDING AT PLOT NO:24, DOOR NO:
OF LAYOUT OF HOUSE SITES (JOURNALISTS COLONY) IN S.NO:221 PART & 222 OF THIRUVANMIYUR VILLAGE,COR DIV NO:155, ZONE: **W**

OFFICE COPY

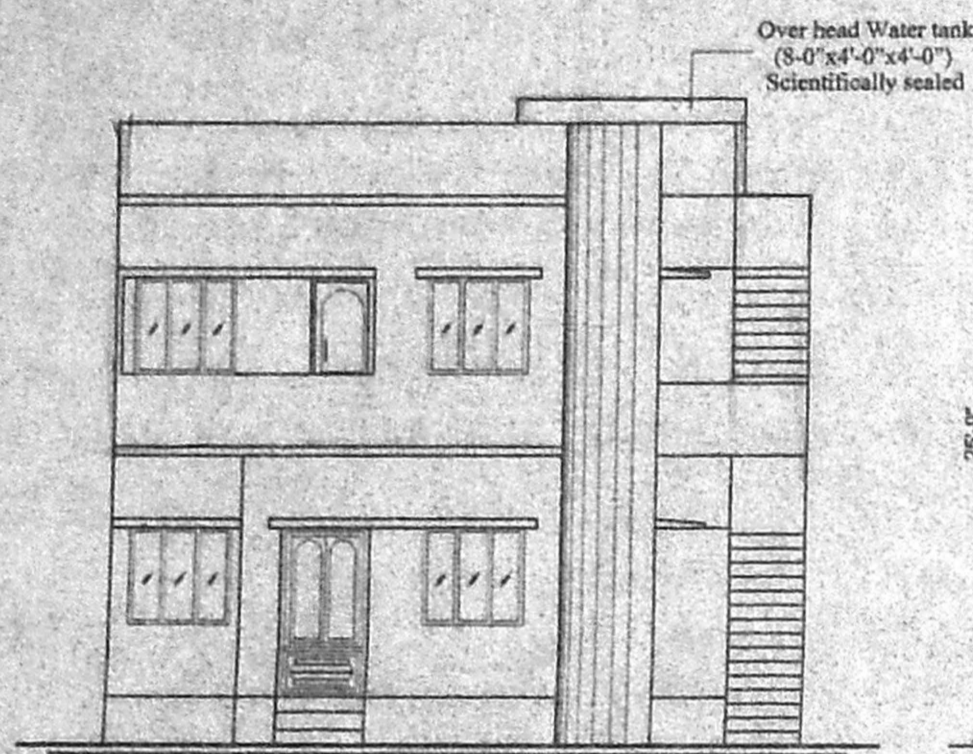

FRONT ELEVATION

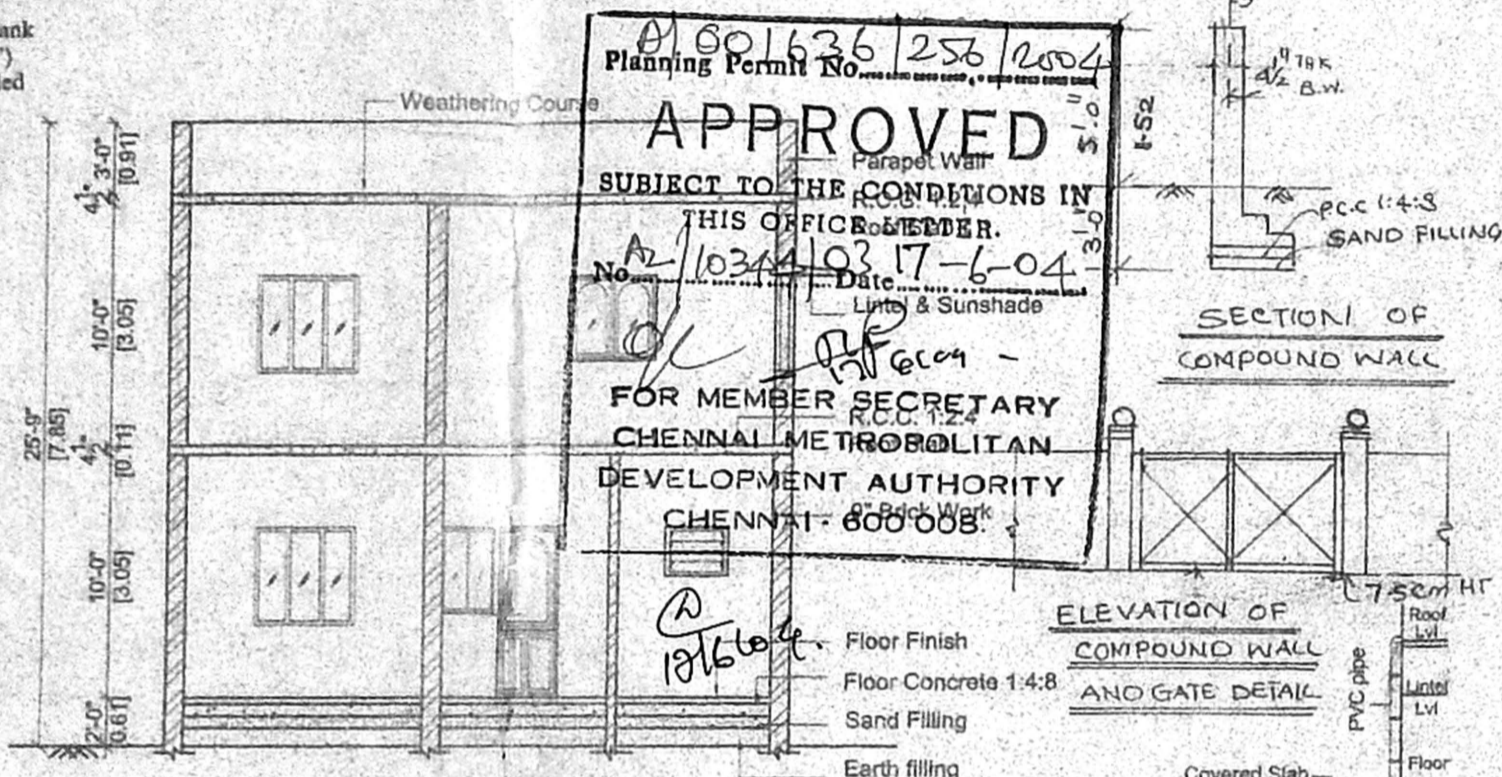

SECTION ON "XX"

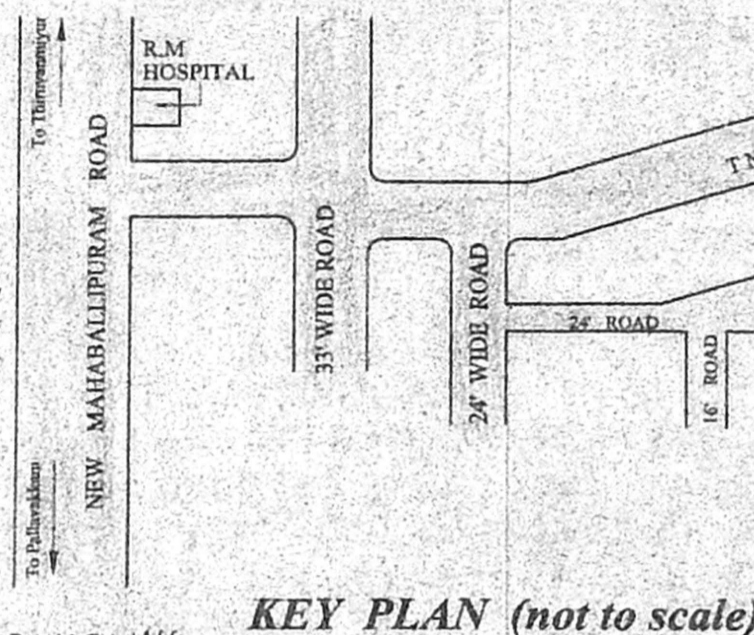

KEY PLAN (not to scale)

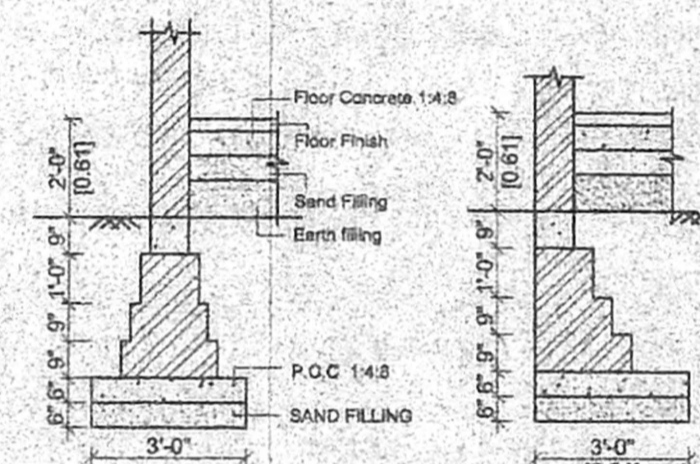

FOUNDATION DETAILS

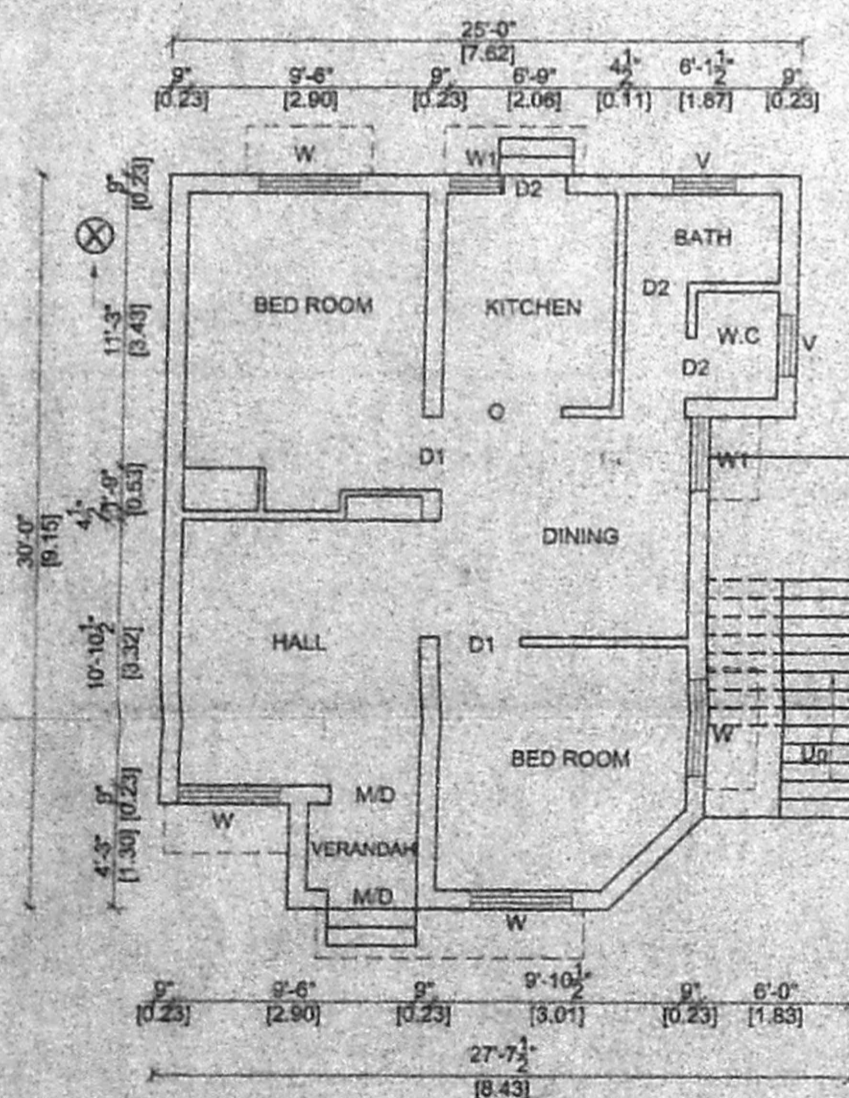

EXISTING GROUND FLOOR PLAN

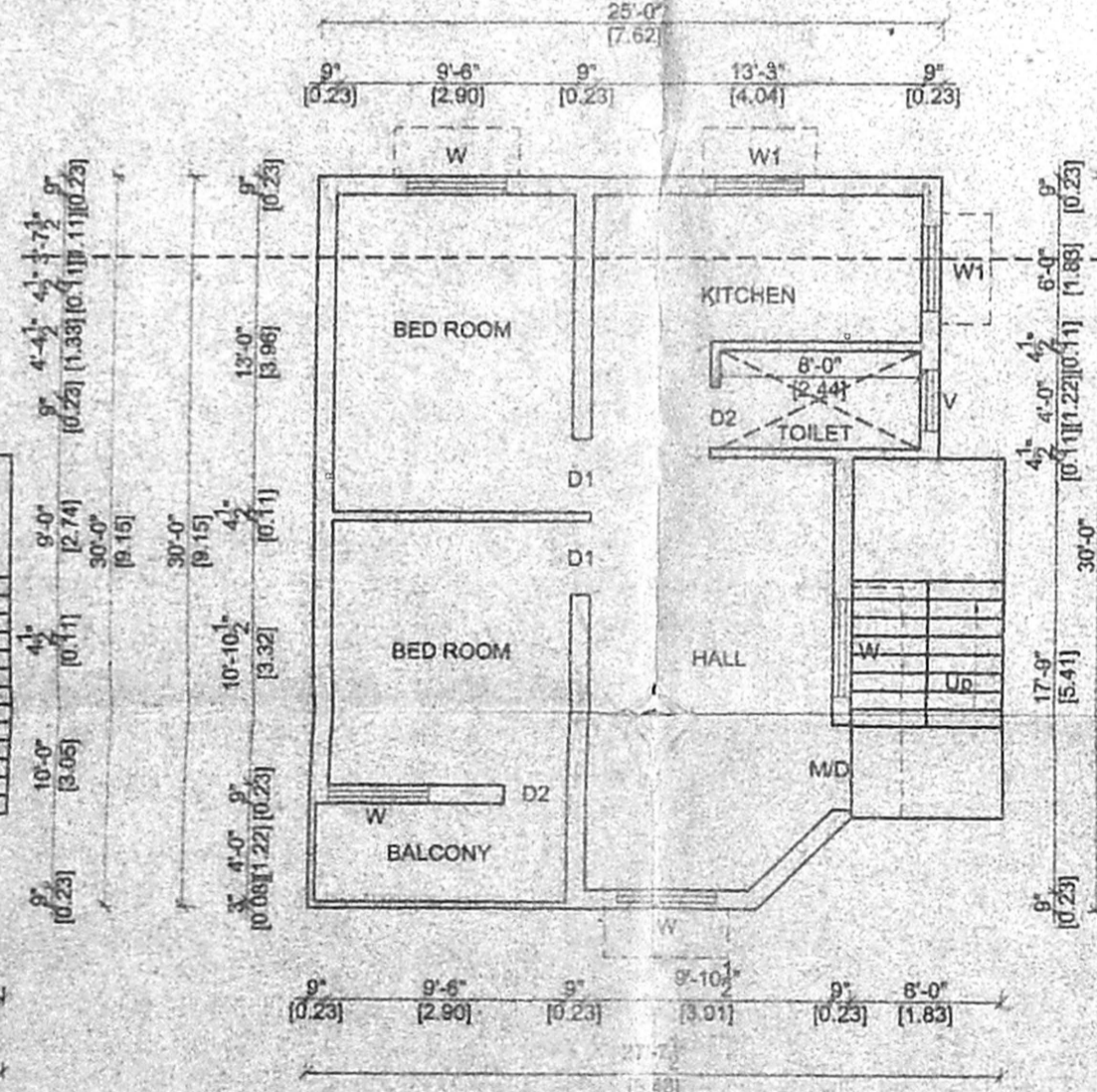

PROPOSED FIRST FLOOR PLAN

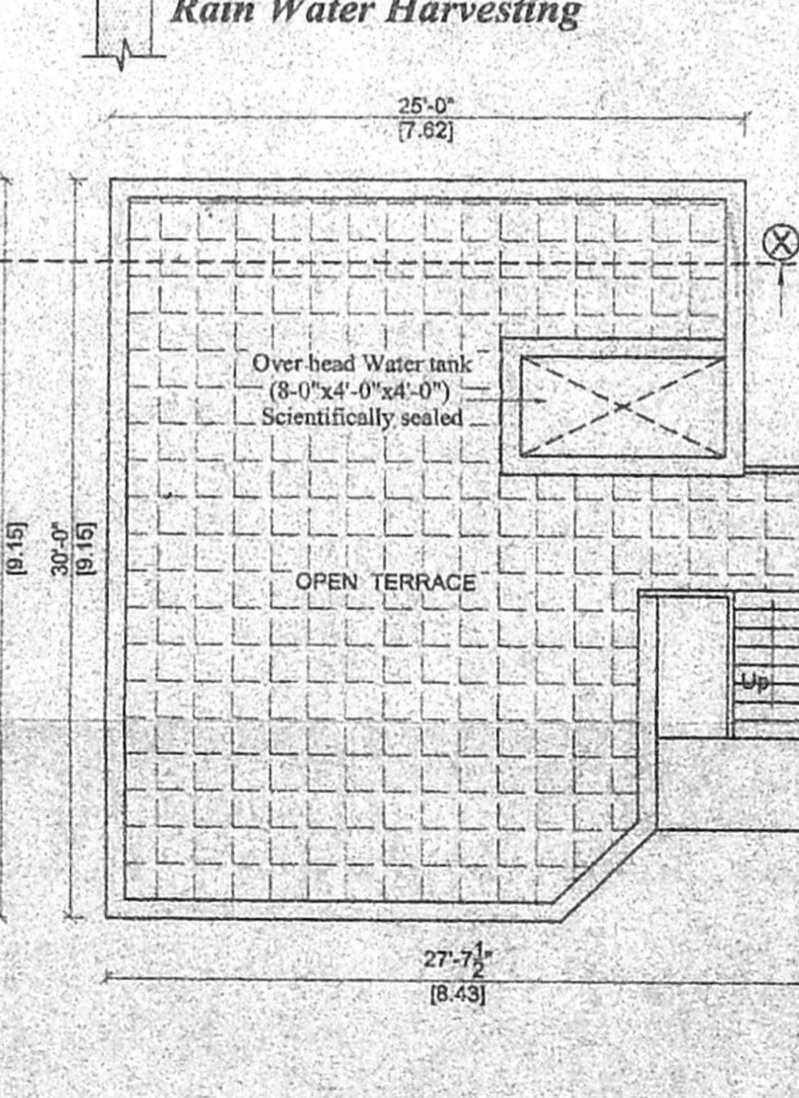

TERRACE FLOOR PLAN

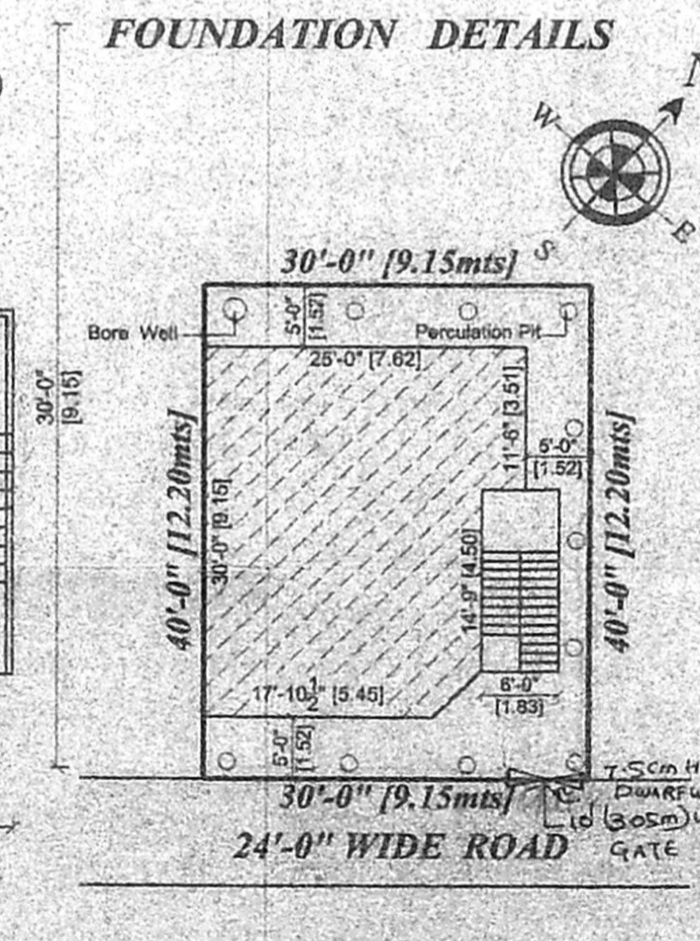

SITE PLAN (SCALE 1:200)

AREA DETAILS		SQ. FT	SQ. MT
PLOT AREA		1200.00	111.48
EXG. G.F. AREA		653.26	60.68
PROPOSED F.F. AREA		680.53	63.22
TOTAL FLOOR AREA		1333.79	123.90
PLOT COVERAGE	54.44%		
F.S.I.	1.11		

JOINERY DETAILS		
MD Door	3'6" x 7'0"	1.06 x 2.13
D1 Door	3'3" x 7'0"	1.00 x 2.13
D2 Door	2'6" x 6'6"	0.76 x 1.98
W Window	4'0" x 4'0"	1.22 x 1.22
W1 Window	3'6" x 3'6"	1.06 x 1.06
V Ventilator	2'6" x 2'0"	0.76 x 0.61

COLOUR INDEX	
PROPOSED	
ROAD	
BOUNDARY	
EXISTING	

(SCALE 1:100)

OWNER'S SIGNATURE:

LICENSED SURVEYOR

Phone: 434078.
R. MOHAN RAO, D.C.E.
LICENSED SURVEYOR
CORPORATION OF CHENNAI
REG NO: 1
ALANDUR MUNICIPALITY
AMBATTUR MUNICIPALITY
Office: Old Door No-15
New Door No-66 Madley Road
T. NAGAR, CHENNAI-600 022